

PERMIT

CITY OF NAPOLEON - BUILDING DEPARTMENT

255 West Riverview Avenue, Napoleon, Ohio 43545 - 419-592-4010

Permit No. 02365 Issued 7-02-91
date

Job Location 320 East Main Street
address

Lot 54 Original Plat
sub-div or legal discript

Issued By Brent N. Damman
building official

Owner David Beck 445-9410
name tel.

Address 2-1930-A, Archbold, Ohio 43502

Agent Self
builder-eng.-etc. tel.

Address _____

Description of Use Residential

Residential 1
no. dwelling units

Commercial _____ Industrial _____

New _____ Add'n. _____ Alter _____ Remodel xx

Mixed Occupancy _____

Change of Occupancy _____

Estimated Cost \$ 1,000.00

FEES	BASE	PLUS	TOTAL
<input checked="" type="checkbox"/> BUILDING	\$ 9.00	\$ 9.00	\$18.00
<input type="checkbox"/> ELECTRICAL			
<input type="checkbox"/> PLUMBING			
<input type="checkbox"/> MECHANICAL			
<input type="checkbox"/> DEMOLITION			
<input type="checkbox"/> ZONING			
<input type="checkbox"/> SIGN			
<input type="checkbox"/> WATER TAP			
SEW. INSP.			
SEWER TAP			
TEMP. WATER			
TEMP. ELECT.			
ADDITIONAL PLAN REVIEW	Struct. _____ hrs _____	Elect. _____ hrs _____	
TOTAL FEES.....			\$18.00
LESS MIN. FEES PAID <u>7-2-91</u> <small>date</small>			18.00
BALANCE DUE.....			\$ 0.00

ZONING INFORMATION

district	lot dimensions n/a	area	front yd	side yds	rear yd
max hgt	no pkg spaces	no ldg spaces	max cover	petition or appeal req'd	date appr

WORK INFORMATION:

Size: Length _____ Width _____ Stories _____ Ground Floor Area _____

Height _____ Building Volume (for demo. permit) _____ cu. ft.

Electrical: _____
brief description

Plumbing: _____
brief description

Mechanical: _____
brief description

Sign: _____ Dimensions _____ Sign Area _____
type

Additional Information: ~~XXXXXX~~ Restructure garage roof

Issued 7-2-91 Applicant Signature Dave A. Beck
owner-agent

INSPECTION RECORD

	UNDERGROUND			ROUGH-IN						FINAL		
	Type	Date	By	Type	Date	By	Type	Date	By	Type	Date	By
PLUMBING	Building Drains			Drainage, Waste & Vent Piping			Indirect Waste			Drainage, Waste & Vent Piping		
	Water Piping									Backflow Prevention		
	Building Sewer			Water Piping			Condensate Lines			Water Heater		
	Sewer Connection									FINAL APPROVAL		
MECHANICAL	Refrigerant Piping			Refrigerant Piping			Chimney(s)			Grease Exhaust System		
				Duct Furnace(s)			Fire Dampers			Air Cond. Unit(s)		
	Ducts/Plenums			Ducts/Plenums			<input type="checkbox"/> Radiant Htr(s) <input type="checkbox"/> Unit Htr(s)			Refrigeration Equipment		
				Duct Insulation			Pool Heater			Furnace(s)		
				Combustion Products Vents			Ventilation <input type="checkbox"/> Supply <input type="checkbox"/> Exhst.			FINAL APPROVAL		
ELECTRICAL	Conduits & or Cable			Conduits/Cable			<input type="checkbox"/> Range <input type="checkbox"/> Dryer			Temp Service Temp Lighting		
	Grounding & or Bonding			Rough Wiring			<input type="checkbox"/> Generator(s) <input type="checkbox"/> Motors			Fixtures Lampholders		
	Floor Ducts Raceways			Service Panel Switchboard			<input type="checkbox"/> Water Htr <input type="checkbox"/> Welder			Signs		
	Service Conduit			Busways Ducts			<input type="checkbox"/> Heaters <input type="checkbox"/> Heat Cable			Electric Mtr. Clearance		
	Temporary Power Pole			Subpanels			<input type="checkbox"/> Duct Htr(s) <input type="checkbox"/> Furnace(s)			FINAL APPROVAL		
BUILDING	Location, Set-backs, Esmt(s)			Exterior Wall Construction			Roof Covering Roof Drainage			Smoke Detector		
	Excavation						Exterior Lath			Demolition (sewer cap)		
	Footings & Reinforcing						<input type="checkbox"/> Interior Lath <input type="checkbox"/> Wallboard					
	Floor Slab			Interior Wall Construction			Fire Wall(s)			Building or Structure		8/3 BD
	Foundation Walls			Columns & Supports			Fireplace Chimney					
	Sub-soil Drain			Crawl Space <input type="checkbox"/> Vent <input type="checkbox"/> Access			Attic <input type="checkbox"/> Vent <input type="checkbox"/> Access					
	Piles			Floor System(s)						FINAL APPROVAL BLDG. DEPT.		
			Roof System			Special Insp Reports Rec'd			Certificate of Occupancy Issued			
ADDITIONAL	INSPECTIONS, CORRECTIONS, ETC.						INSPECTIONS, CORRECTIONS, ETC.					

Da
W

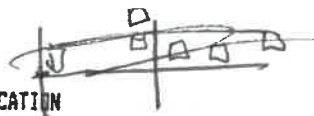

APPLICATION
for

RESIDENTIAL BUILDING, ELECTRICAL, PLUMBING, MECHANICAL, PERMITS and DEMOLITION PERMIT
from the

CITY OF NAPOLEON - BUILDING DEPARTMENT

255 West Riverview Ave. Napoleon, Ohio 43545 Pn. 419-592-4010

Entry No. _____

Permit No. 02355 Issued 7-2-91

Ck. Permits Req.	Base	Fees Plus	Total
------------------	------	-----------	-------

Job Location 320 E. Main

<input checked="" type="checkbox"/> Building	<u>9.00</u>	<u>18.00</u>	<u>18.00</u>
--	-------------	--------------	--------------

Lot 5A Original Plat

<input type="checkbox"/> Electrical	_____	_____	_____
-------------------------------------	-------	-------	-------

Issued By BND
sub-div. or legal disc.
building official

<input type="checkbox"/> Plumbing	_____	_____	_____
-----------------------------------	-------	-------	-------

Owner David Beck Pn. 415-9410

<input type="checkbox"/> Mechanical	_____	_____	_____
-------------------------------------	-------	-------	-------

Address 2-1930-A Archbold, Oh 43502

<input type="checkbox"/> Demolition	_____	_____	_____
-------------------------------------	-------	-------	-------

Agent Self Pn. _____

<input type="checkbox"/> Zoning	_____	_____	_____
---------------------------------	-------	-------	-------

Address _____

<input type="checkbox"/> Sign	_____	_____	_____
-------------------------------	-------	-------	-------

Description of Use Residential

<input type="checkbox"/> Water tap	_____	_____	_____
------------------------------------	-------	-------	-------

Residential _____

<input type="checkbox"/> Sewer Tap	_____	_____	_____
------------------------------------	-------	-------	-------

Commercial _____

<input type="checkbox"/> Temp. Water	_____	_____	_____
--------------------------------------	-------	-------	-------

Industrial _____

<input type="checkbox"/> Temp. Elec.	_____	_____	_____
--------------------------------------	-------	-------	-------

New _____ Add'n. _____ Alter _____ Remodel

Additional struc.	_____	hrs	_____
-------------------	-------	-----	-------

Mixed Occupancy _____

plan review	_____	Elect.	_____
-------------	-------	--------	-------

Change of Occupancy _____

Total Fees	_____	_____	<u>18.00</u>
------------	-------	-------	--------------

Estimated Cost \$ 1000.00

Less Min. Fees Pd.	<u>7-2-91</u>	_____	<u>18.00</u>
--------------------	---------------	-------	--------------

date	_____	_____	_____
------	-------	-------	-------

Balance Due	_____	_____	<u>0</u>
-------------	-------	-------	----------

date	_____	_____	_____
------	-------	-------	-------

ZONING INFORMATION

district	lot dimensions	area	front yd	side yds.	rear yd
	<u>N/A</u>				
max hgt	no pkg spaces	no ldg spaces	max cover	petition or appeal req'd.	date appr

WORK INFORMATION:

BUILDING: Garage Fl. Area _____ Basement Fl. Area _____ Second Floor Area _____

Size: Length _____ Width _____ Stories _____ Ground Floor Area _____

Height _____ Building Volume (for deaq. permit) _____ cu. ft.

Description of Work: Restructure Garage roof.

ELECTRICAL: Electrical Contractor _____ Pn. _____
Address _____ Estimated Cost \$ _____
Type of work: New _____ Service change _____ Rewiring _____ Additional Wiring _____ Teap. Elac. Req. _____
Size of service _____ Underground _____ Overhead _____ No. of new circuits _____
Description of work: _____

PLUMBING: Plumbing Contractor _____ Pn. _____
Address _____ Estimated Cost \$ _____
Water Tap Req. _____ Size _____ Type of Pipe _____ Water Dist. Pipe _____
yes no _____ type
San. Sewer Tap Req. _____ Size _____ Type of Pipe _____ Dr. Waste Vt. Pipe _____
yes no _____ type
St. Sewer Tap Req. _____ Size _____ Type of Pipe _____ Street to be Opened _____
yes no _____ yes no
Main Building Drain Size _____ Main Vent Pipe Size _____ List Number of Plumbing Fixtures Below
Water Closets _____ Bathtubs _____ Showers _____ Lavatories _____ Kitchen Sinks _____ Disposal _____ Dishwasher _____ Clothes Washer _____
Floor Drains _____ Other Fixtures: Type _____ No. _____
Description of Work: _____

MECHANICAL: Mechanical Contractor _____ Pn. _____
Address _____ Estimated Cost _____
Heating System: Forced Air _____ Gravity _____ Hot Water _____ Steam _____ Unit Heaters _____ Radiant _____ Baseboard _____
Type of Fuel: Electric _____ Natural Gas _____ Propane _____ Wood _____ Coal _____ Solar _____ Geothermal _____ Other _____
No. of Heat Zones _____ Hot Water: (One Pipe _____ Two Pipe _____ Series Loop _____) Electric Heat: (No of Circuits _____) No. of Furnaces _____
No. of Hot Air Runs _____ No. of Hot Water Radiators _____ Total Heat Loss _____ Rated Capacity of Furnace/Boiler _____
Location of Heating Units: Crawl Space _____ Floor Level _____ Attic _____ Suspended _____ Roof _____ Outside _____ Other _____
Description of Work _____

DRAWINGS REQUIRED: All Applications must be Accompanied by Two Complete sets of Drawings Including SITE PLAN, FOUNDATION PLAN, FLOOR PLANS, STRUCTURAL FRAMING PLANS, EXTERIOR ELEVATIONS, SECTIONS and DETAILS, STAIR DETAILS, ELECTRICAL LAYOUT, PLUMBING ISOMETRIC, HEATING LAYOUT ETC. All plans shall be DRAWN TO SCALE. Show all existing structures on the site plan also, show Electric Panel and Furnace Locations.

READ AND SIGN BELOW; The undersigned hereby makes application for a permit for all work described herein, and agrees to complete the work in strict accordance with all applicable provisions of the current edition of the C.A.B.O. Building Code, the Napoleon Building and Zoning Codes, the Napoleon Engineering Dept. Rules and Regulations, Standard Specifications and other Pertinent Sections of the Napoleon Code of Ordinances.

Date _____ Signature of Applicant _____
Application not valid without signature

1/2" scale

David Beck

Back view

320 E. Main ^H

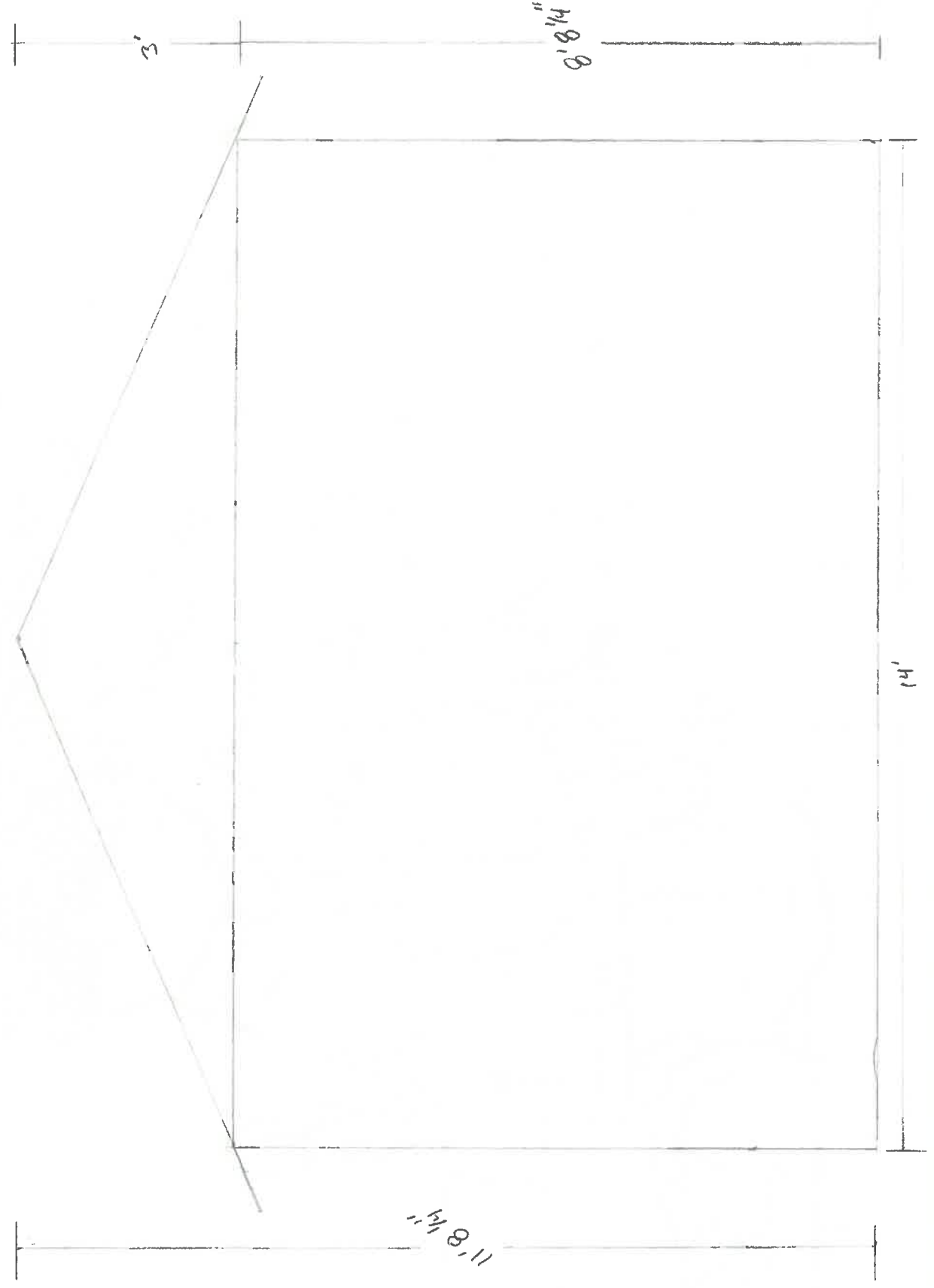

"Love is patient, love is kind." 1 Corinthians 13:4a

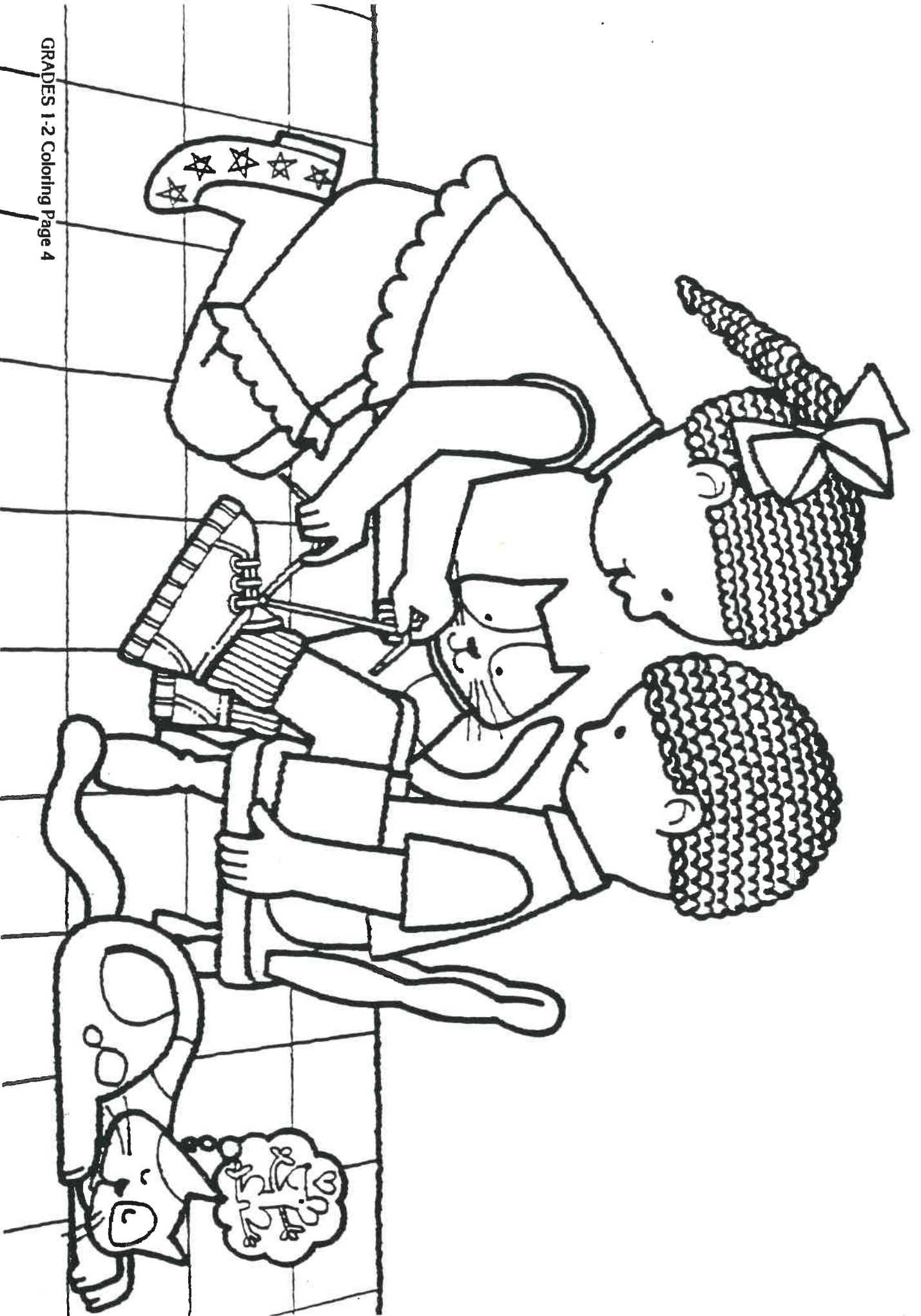

David Beck

1/4" scale

View of Rafters

Ridge rail

11 1/8"

24" center

12" overhang clear around

Use clips on skirting between rafter spans.

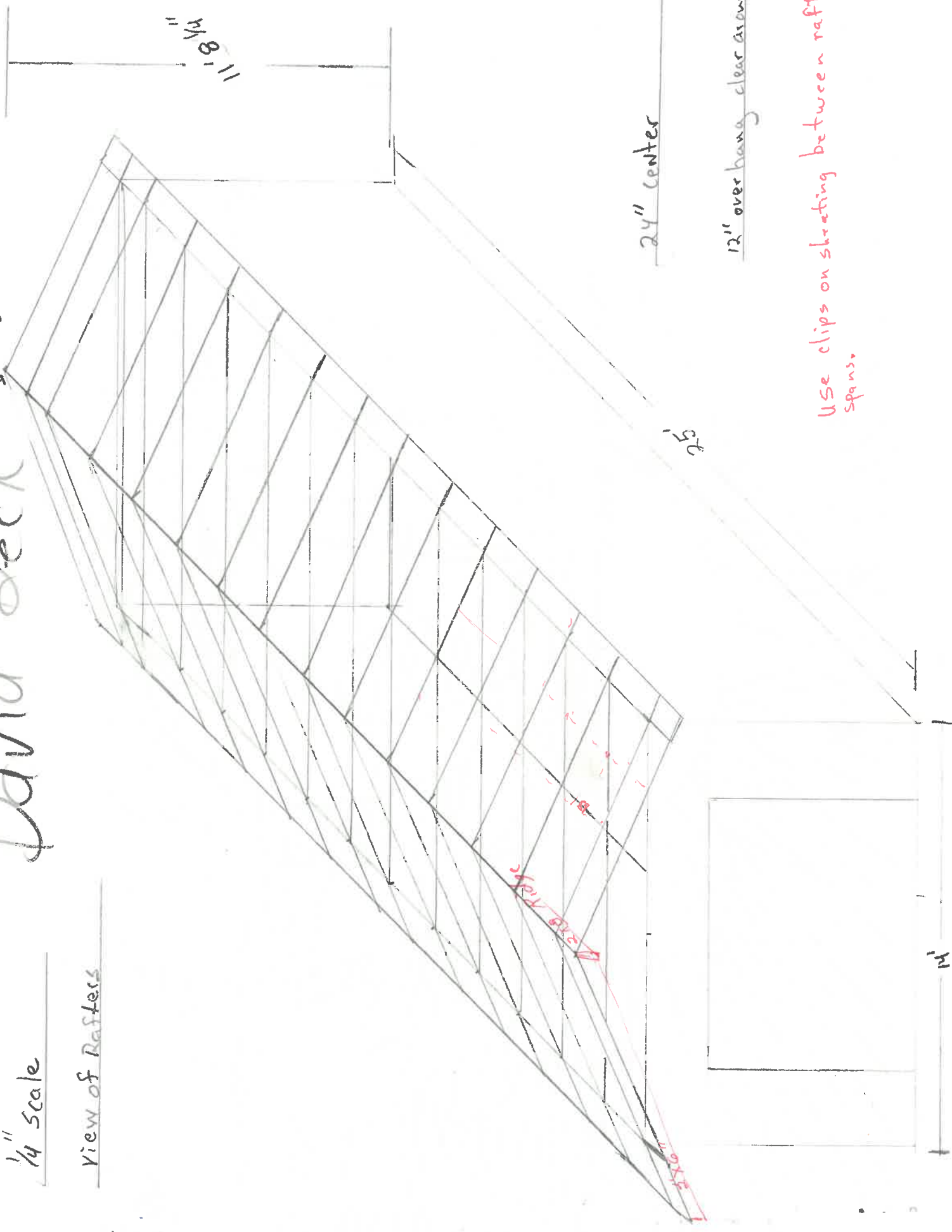

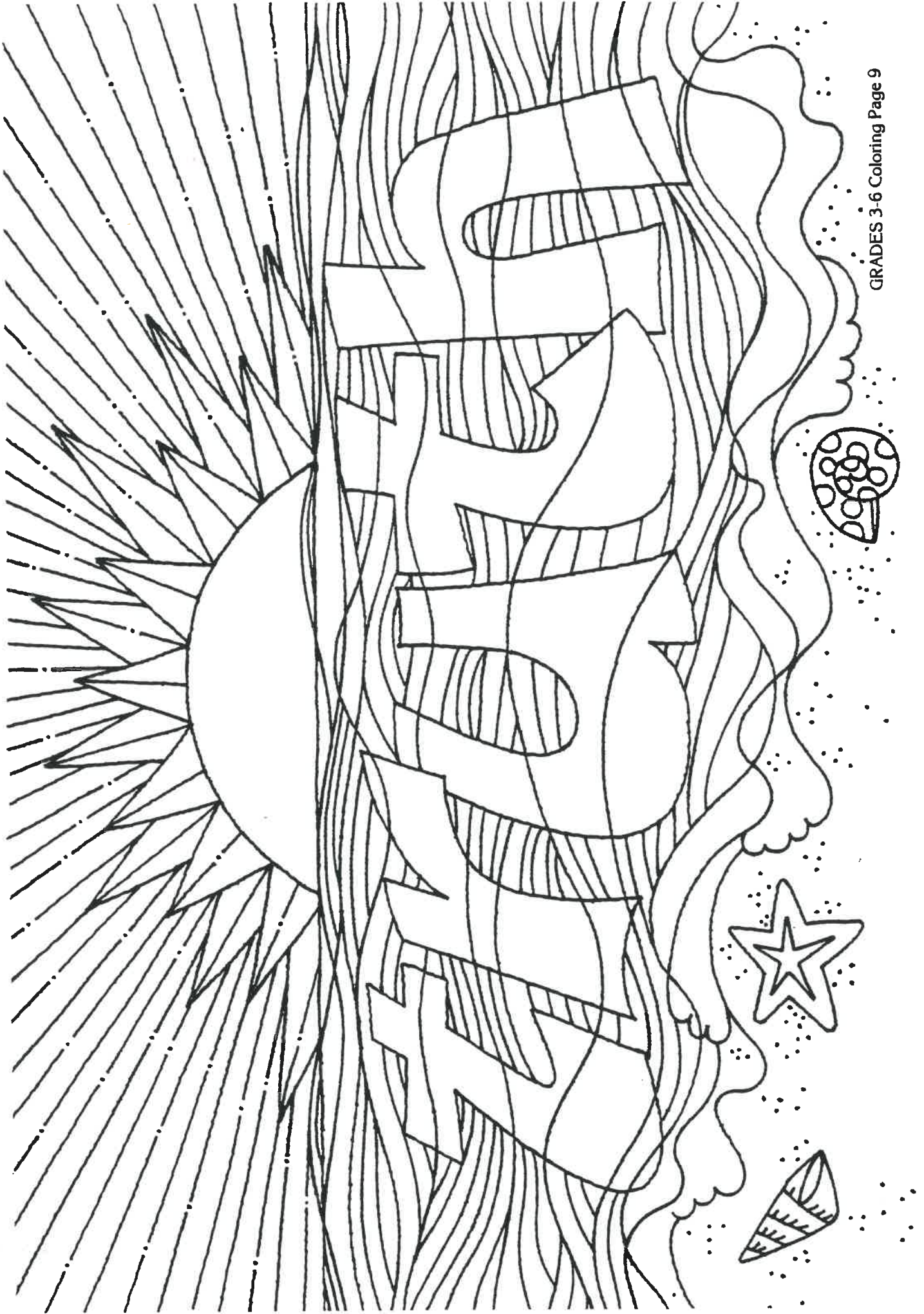

"Love does not delight in evil but rejoices with the truth." 1 Corinthians 13:6